The Nineteenth Sunday in Ordinary Time

August 7/8, 2022

St. Michael Poplar Springs, Mount Airy, MD

<u>10:30 a.m. is live-streamed</u>

THERE IS A SECOND COLLECTION-

Black and Native American Missions

PRELUDE

"Where Your Treasure Lies"

Marty Haugen

Text: Matthew 6:21, 25-33; adapt. by Marty Haugen; © 2000, GIA Publications, Inc.
All rights reserved. Used with permission. Reprinted under OneLicense.net #A-727260

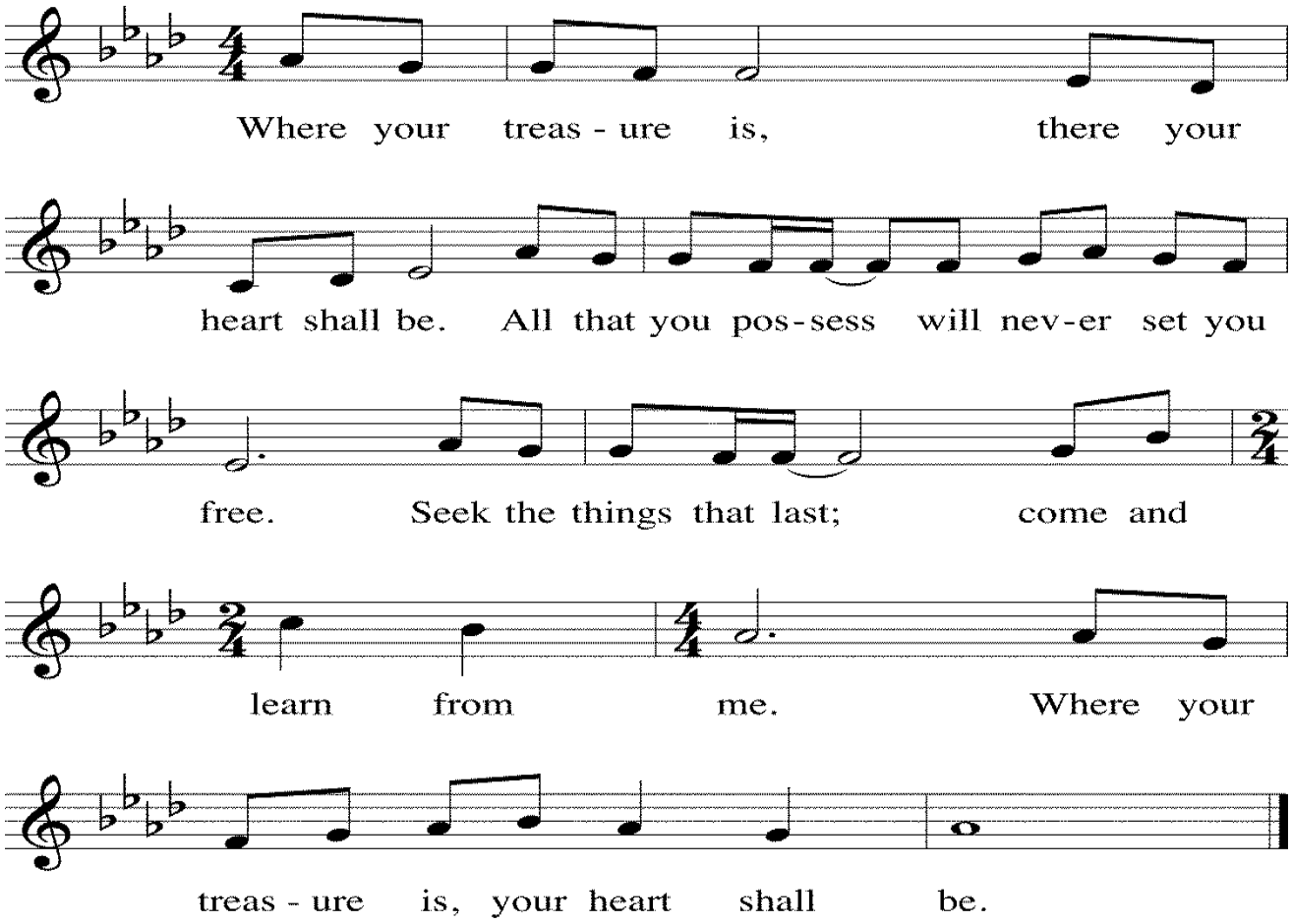

ANNOUNCEMENT BEFORE MASS BEGINS
MADE BY MUSIC MINISTRY MEMBER

- *Good morning (afternoon/evening)!*
- *Welcome to Saint Michael Poplar Springs (Mount Airy)!*
  Please notice the parish name: It is "St. Michael" not "St. Michael's")
- *Today we celebrate the Nineteenth Sunday in Ordinary Time.*

- *Today our presider is…*
  5:00 & 8:00 – Fr. Gerard.
  10:30– Father Kurt. He is assisted by Deacon Harbey.
  12:15 – Father Kurt.
- *Please stand and take a moment to greet those around you.*
  <allow time to "greet those around you" and then continue>.

10:30 *We welcome all who are joining us via livestream! We ask you to please message us telling us where you are as you join in Mass. We would love to know, as we keep you in prayer today. Thank you!*

<u>All Masses</u>

Please turn in the Breaking Bread Book to song number Six-Three-Seven, "This Day God Gives Me," number 637 in the Breaking Bread Book.

Let us sing together!

INTRODUCTORY RITES

Gathering Song "This Day God Gives Me"

Breaking Bread Book 637

Text: adapt. fr. St. Patrick's Breastplate (8th cent. or later) by James Quinn, SJ, 1919-2010, © 1969, 1994, James Quinn, SJ.
Published by OCP. All rights reserved.
Music: Trad. Scots Gaelic melody; found in Songs and Hymns of the Gael, Lachlan McBean, 1900..
Used with permission. Reprinted under OneLicense.net #A-727260

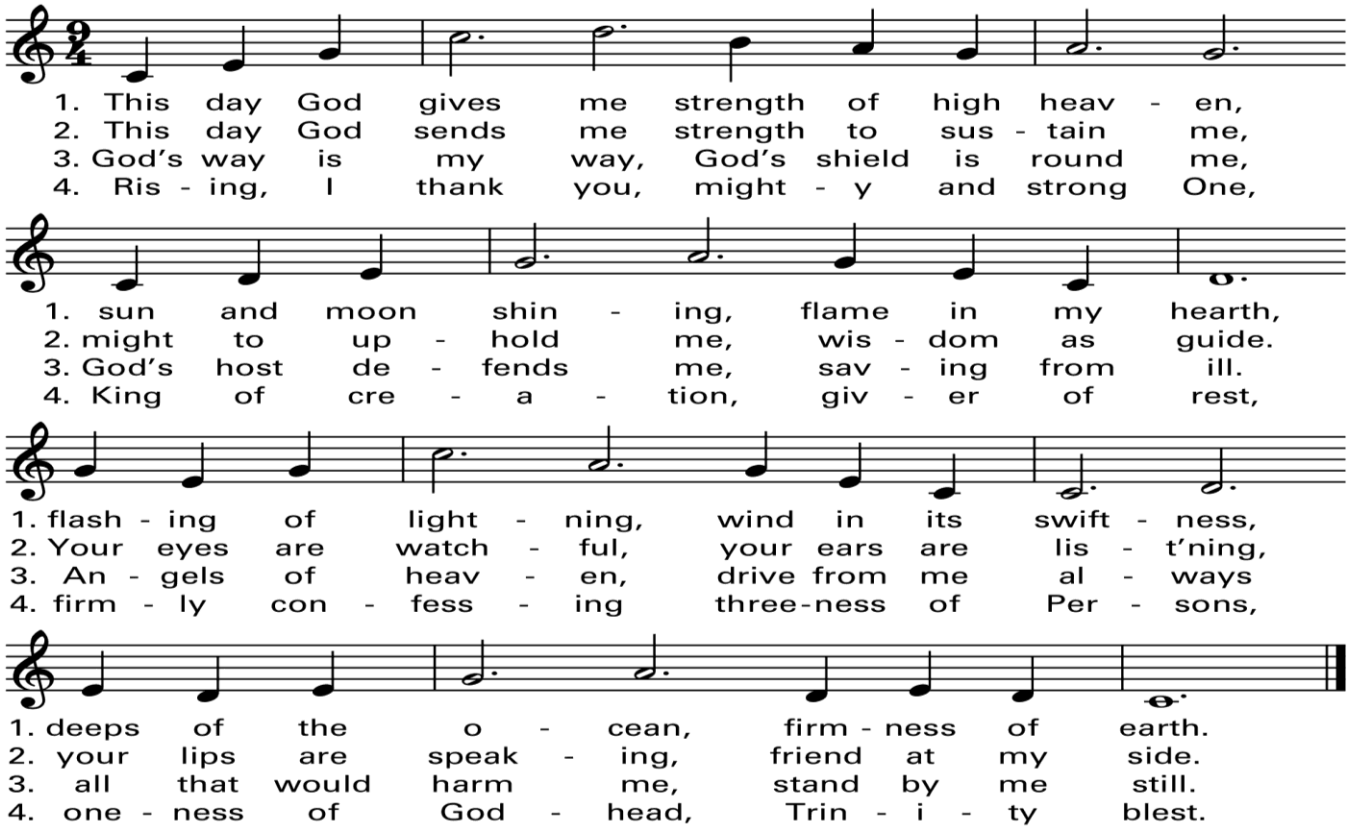

Sign of the Cross

Greeting

Penitential Act

Gloria

"Glory to God" from *Mass of Renewal*

Curtis Stephan

Breaking Bread 875/Choose Christ Hymnal 20

Text © 2010, ICEL. All rights reserved. Used with permission.
Music ©2007, 2009, Daniel L. Schutte, Published by OCP.
All rights reserved. Used with permission. Reprinted under OneLicense.net #A-727260

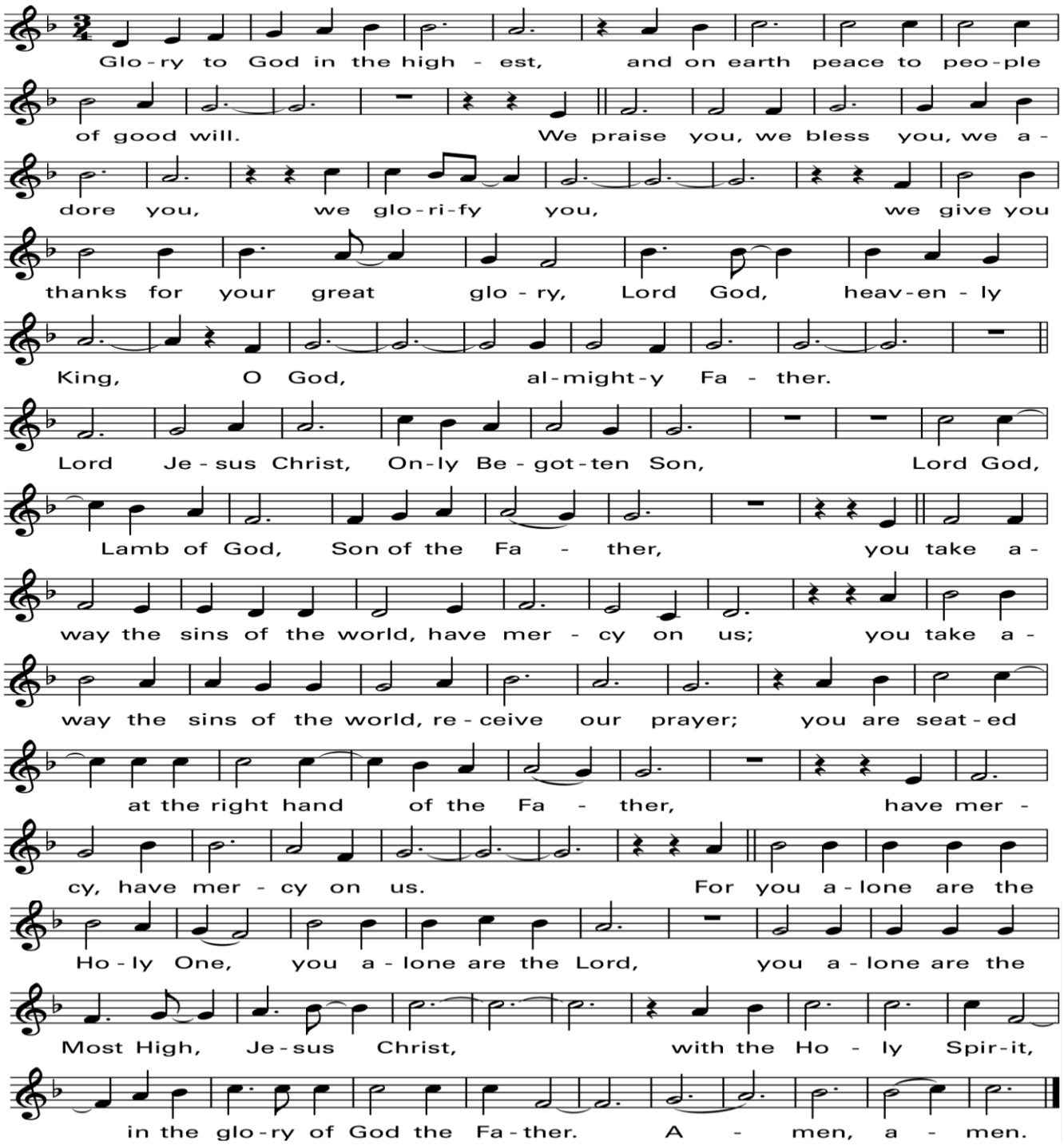
Glo-ry to God in the high - est, and on earth peace to peo-ple
of good will. We praise you, we bless you, we a -
dore you, we glo-ri-fy you, we give you
thanks for your great glo - ry, Lord God, heav-en - ly
King, O God, al-might-y Fa - ther.
Lord Je - sus Christ, On-ly Be - got-ten Son, Lord God,
Lamb of God, Son of the Fa - ther, you take a -
way the sins of the world, have mer - cy on us; you take a -
way the sins of the world, re - ceive our prayer; you are seat - ed
at the right hand of the Fa - ther, have mer -
cy, have mer - cy on us. For you a - lone are the
Ho - ly One, you a - lone are the Lord, you a - lone are the
Most High, Je - sus Christ, with the Ho - ly Spir-it,
in the glo-ry of God the Fa-ther. A - men, a - men.

Collect

LITURGY OF THE WORD

First Reading — Wisdom 18: 6 - 9

Responsorial Psalm — Psalm 33:

"Blessed the People the Lord has Chosen to Be His Own."

Jackie François

Response Text: Psalm 16. ©1969, 1981, 1997, ICEL. All rights reserved. Used with permission.
Music © 2016, 2017, Jackie François. Published by OCP Publications. All rights reserved. Used with permission.
Reprinted under OneLicense.net #A-727260

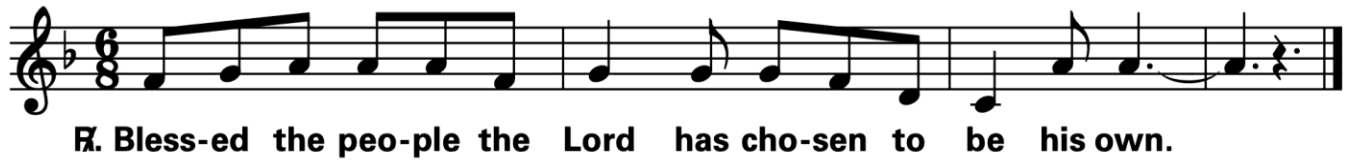

Second Reading — Hebrews 11: 1 - 2, 8 - 19

Gospel Acclamation — from *Mass of Renewal*

Curtis Stephan

Music © 2009, Curtis Stephan.. Published by OCP. All rights reserved.
Used with permission. Reprinted under OneLicense.net #A-727260

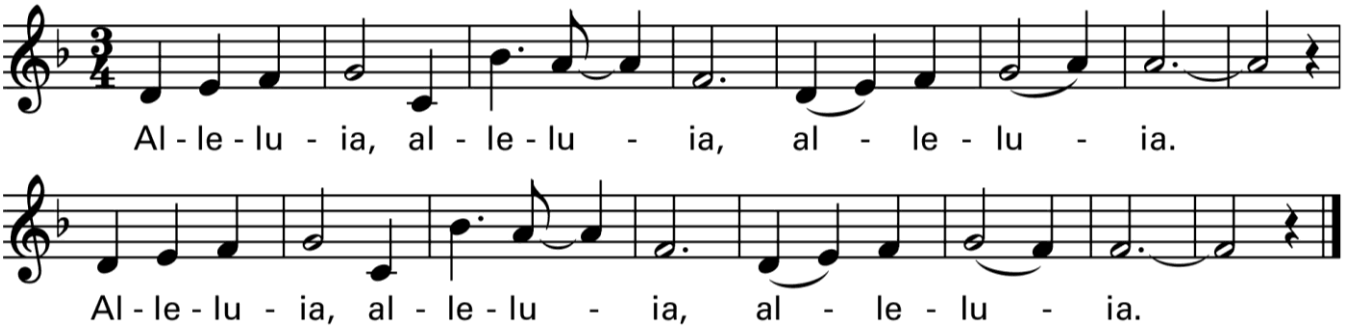

Gospel — Luke 12: 32 - 48

Homily

Profession of Faith NICENE CREED

I believe in one God,
the Father almighty,
maker of heaven and earth,
of all things visible and invisible.

I believe in one Lord Jesus Christ,
the Only Begotten Son of God,
born of the Father before all ages.

God from God, Light from Light,
true God from true God,
begotten, not made, consubstantial with the Father;
through him all things were made.

For us men and for our salvation
he came down from heaven,
At the words that follow, up to and including "And became man," all bow.
and by the Holy Spirit
was incarnate of the Virgin Mary,
and became man.

For our sake he was crucified under Pontius Pilate,
he suffered death and was buried,
and rose again on the third day
in accordance with the Scriptures.
He ascended into heaven
and is seated at the right hand of the Father.
He will come again in glory to judge the living and the dead
and his kingdom will have no end.
I believe in the Holy Spirit, the Lord, the giver of life,
who proceeds from the Father and the Son,
who with the Father and the Son
is adored and glorified,
who has spoken through the prophets.

I believe in one, holy, catholic and apostolic Church.
I confess one Baptism for the forgiveness of sins
and I look forward to the resurrection of the dead
and the life of the world to come. Amen.

Universal Prayer **Please respond, "Lord, hear our prayer."**

LITURGY OF THE EUCHARIST

Preparation of the Gifts

"Find Us Ready"

Tom Booth

Choose Christ Hymnal 87

© 1993, Tom Booth. Published by Spirit & Song®, a division of OCP. All rights reserved.
Used with permission. Reprinted under OneLicense.net #A-727260.

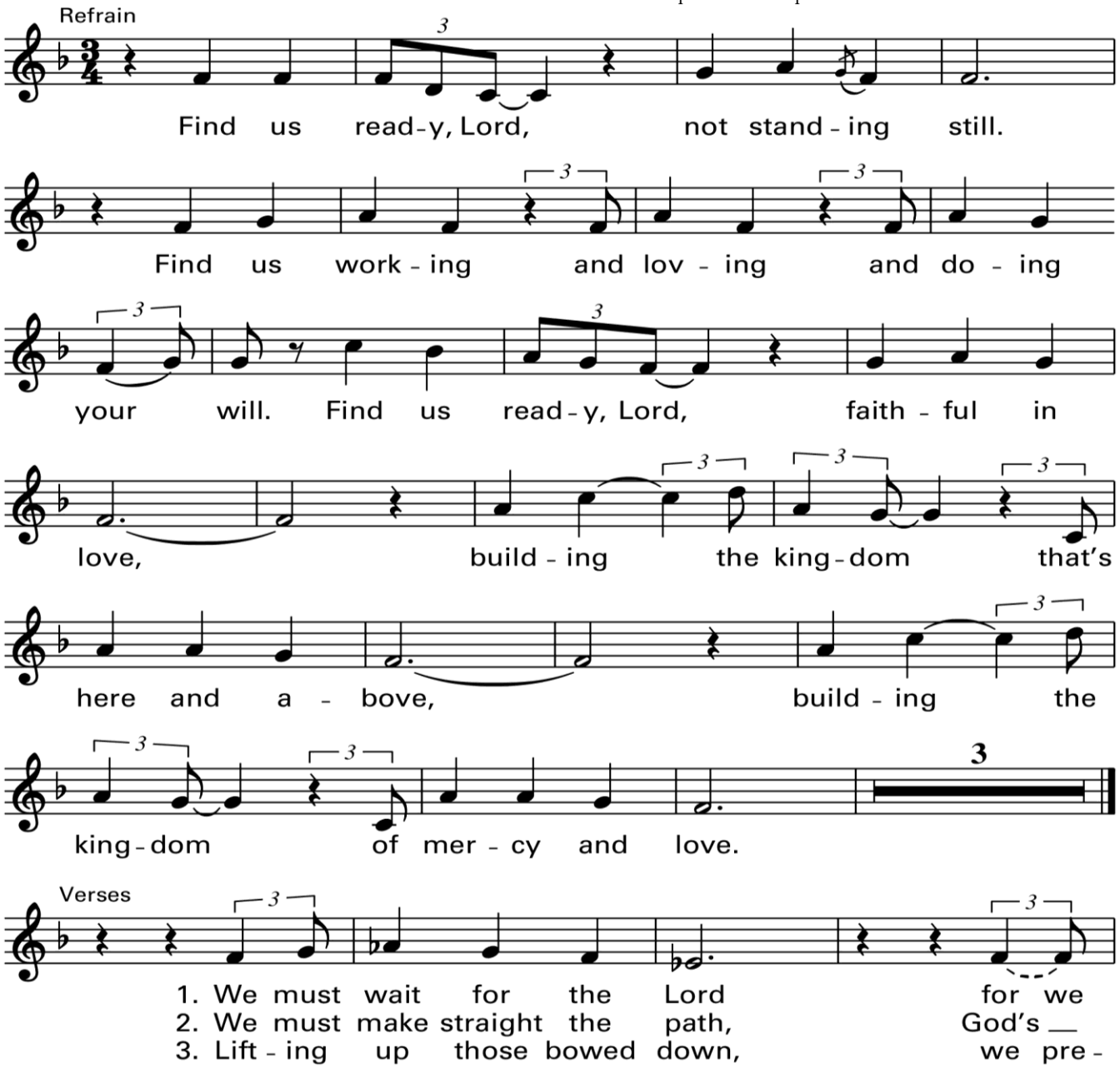

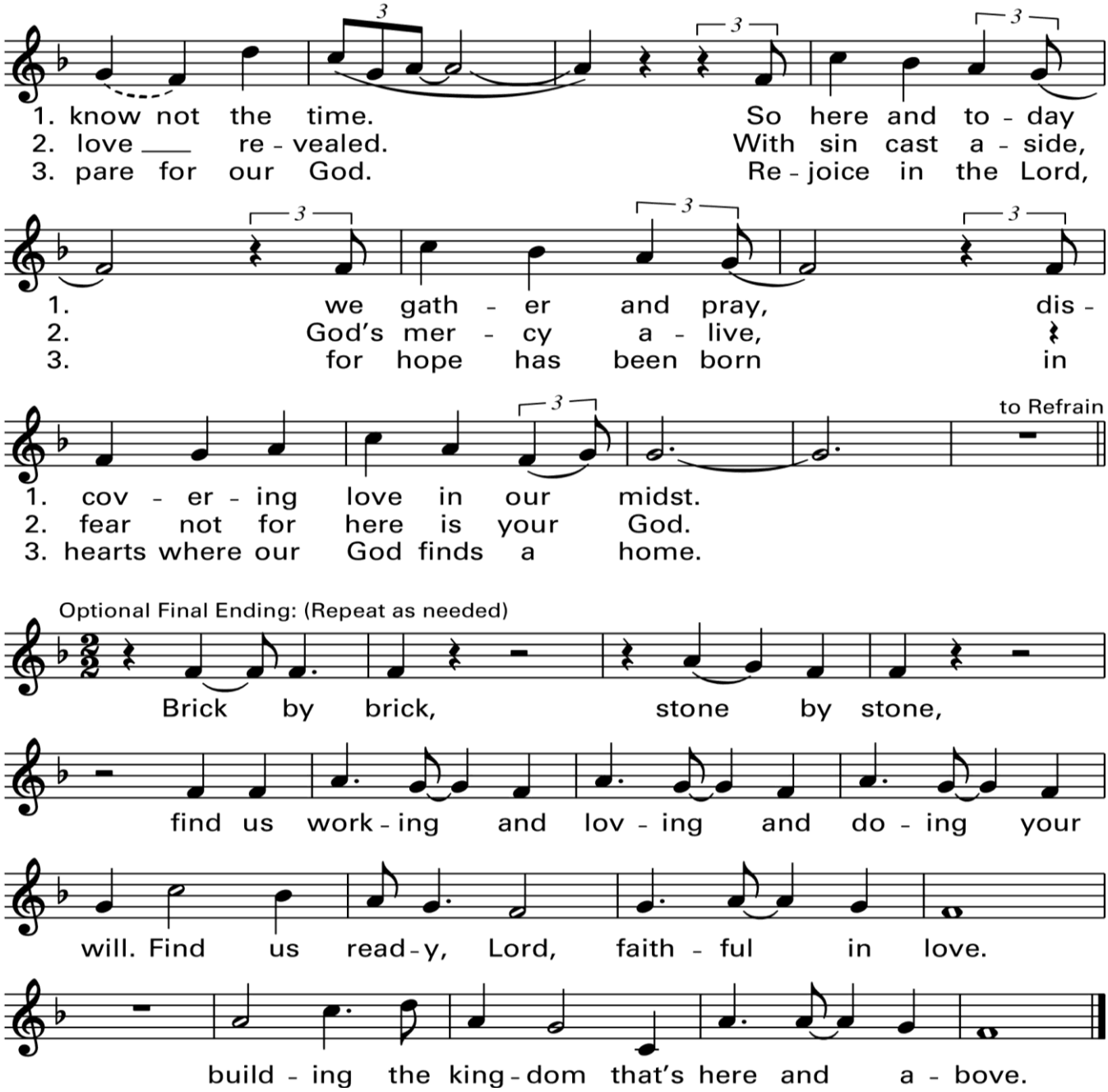

Eucharistic Prayer

Acclamations from MASS OF RENEWAL

Curtis Stephan

Text © 2010, ICEL. All rights reserved. Used with permission. Music © 2009, Curtis Stephan. Published by OCP. All rights reserved. Used with permission.. Reprinted under OneLicense.net #A-727260.

"Holy, Holy" Breaking Bread 878/Choose Christ 23

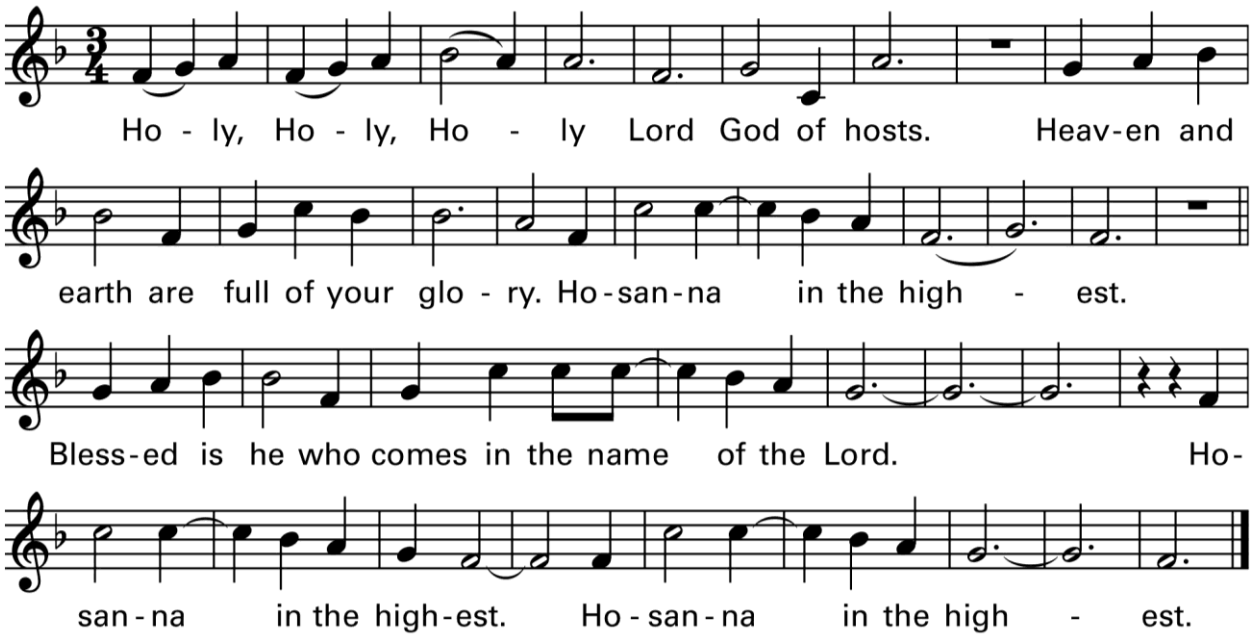

"Memorial Acclamation" Breaking Bread 880/Christ Choose 25

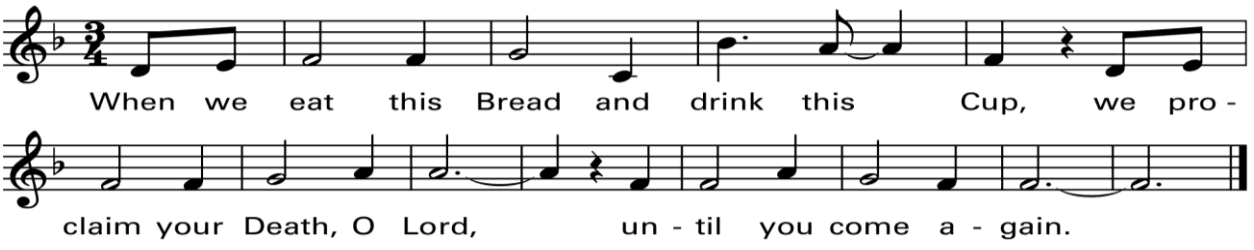

"Great Amen" Breaking Bread 882/Choose Christ 27

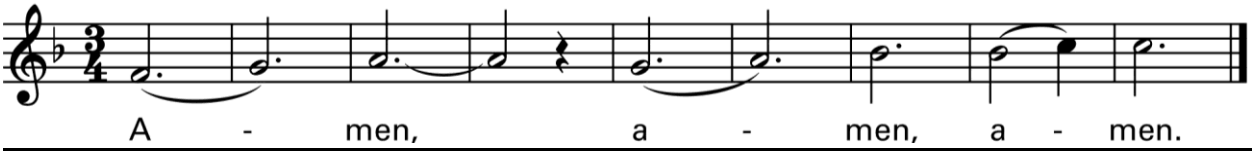

Communion Rite

The Lord's Prayer

Sign of Peace

The Lamb of God

Acclamation from MASS OF RENEWAL

Curtis Stephan

Text © 2010, ICEL. All rights reserved. Used with permission. Music © 2009, Curtis Stephan. Published by OCP. All rights reserved. .Used with permission. Reprinted under OneLicense.net #A-727260.

Breaking Bread 883/Choose Christ 29

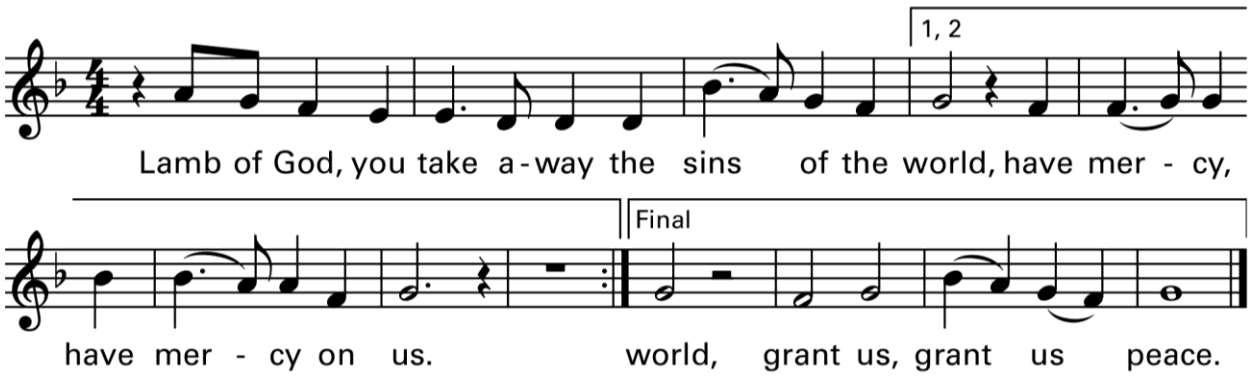

Communion Procession

Communion Antiphon "19th Sunday in Ordinary Time"

Steve Angrisano, Sarah Hart, and Curtis Stephen

Text: ©2010, ICEL. All rights reserved. Used with permission.
© 2020, Steve Angrisano, Sarah hart, and Curtis Stephan. Published by OCP.
All rights reserved. Used with permission. Reprinted under OneLicense.net #A-727260

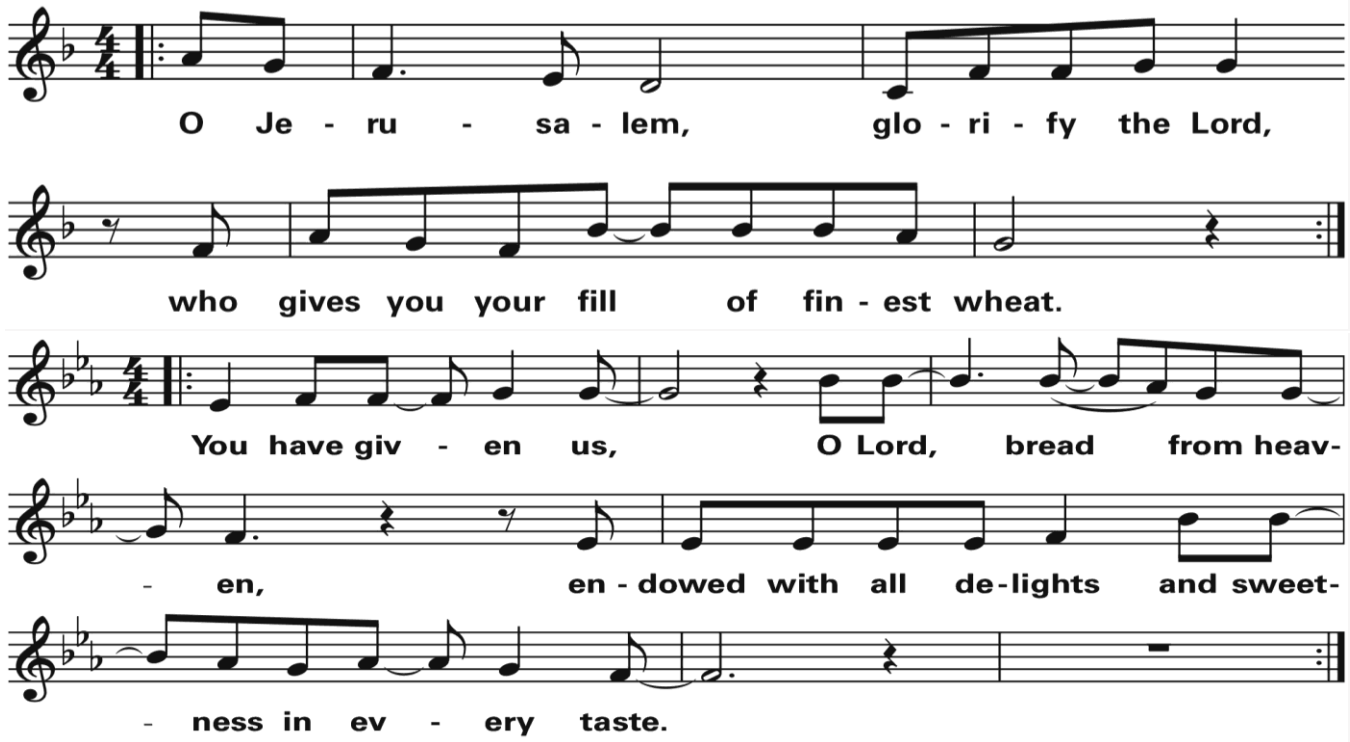

Communion Song — "One Love Released"

Bob Frenzel, Kevin Keil

Breaking Bread Number 353

Text: Bob Frenzel and Kevin Keil (ASCAP). Music: Based on O WALY WALY.
Text and music © 1999, 2000, Robert H. Frenzel and Kevin Keil. Published by OCP. All rights reserved.
Used with permission. Reprinted under OneLicense.net #A-727260

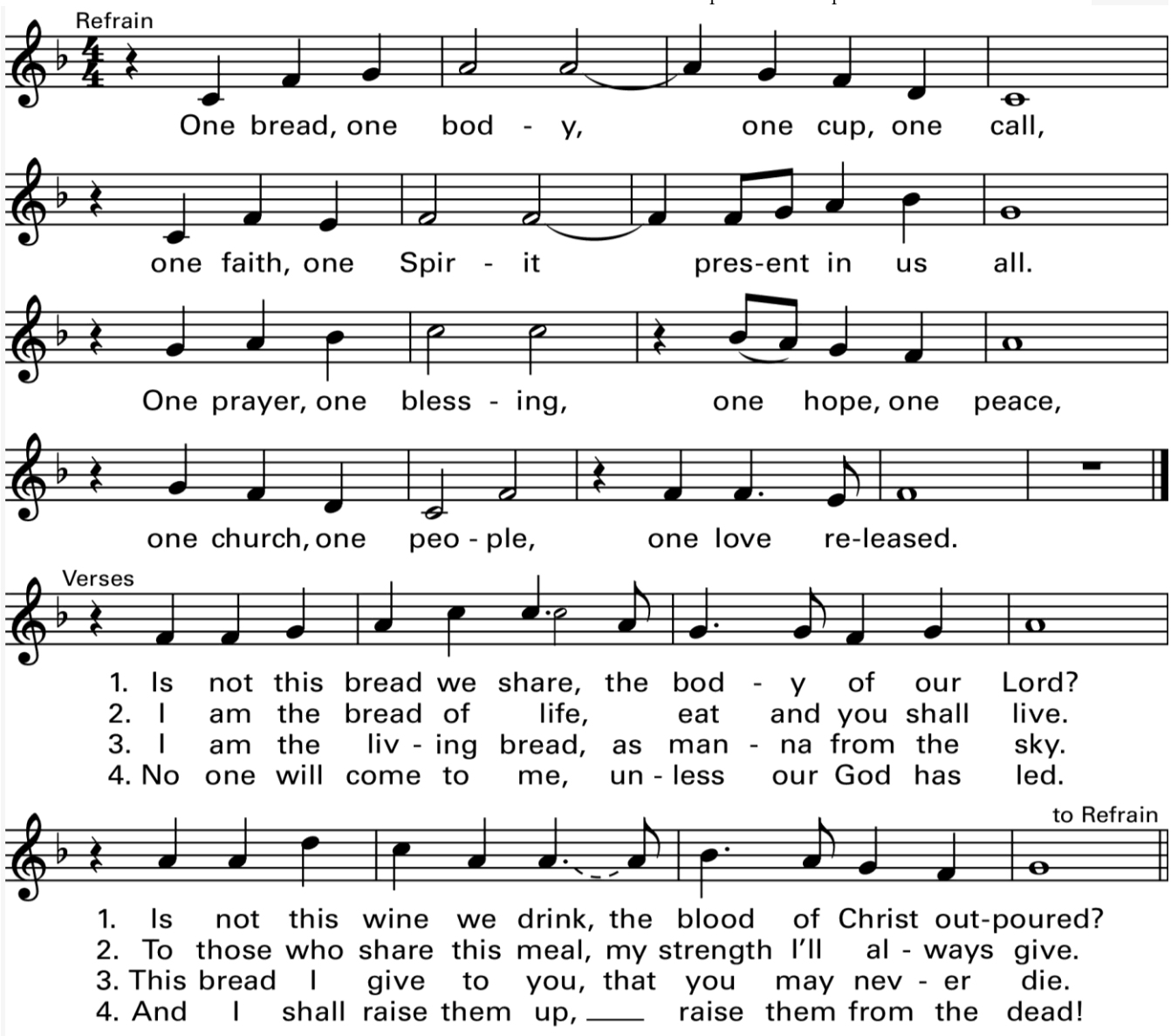

Announcements (Made by a Lector from the Ambo)

Lector will wait for the Presider to sit down after purifying the vessels at the Credence Table.

- **Enjoy Fellowship Sunday after Mass with donuts and coffee!**
-
- **Next weekend is the start of the Knights of Columbus Annual Raffle. Buy tickets before or after Mass.**

- **We need you to consider how you would like to step up to take an active role in our parish liturgies! You could join the Ushers, Altar Servers, Lectors, Musicians, Extraordinary Ministers of Holy Communion, Sacristans and even Adult Altar Servers! Talk to Pat Campbell after Mass or check out the bulletin in the weeks ahead.**

Acknowledgement of Young People Going to College

Prayer after Communion

Concluding Rites

Blessing and Dismissal

Sending Forth

"Go Out, Go Out"

Curtis Stephen

Breaking Bread 384/ Choose Christ 249
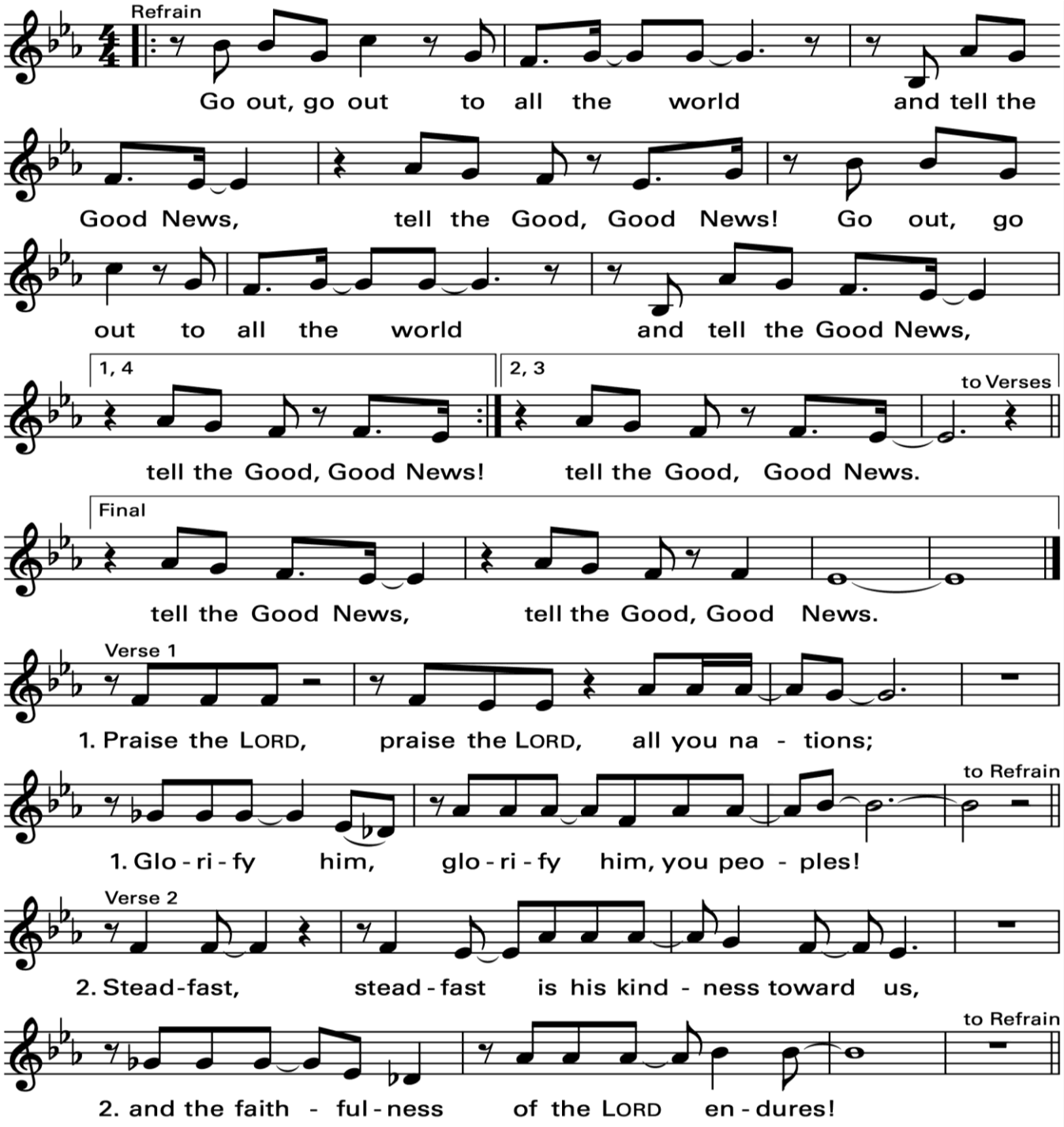
Text based on Psalm 117:1-2. Refrain text © 1969, 1981, 1997, ICEL. All rights reserved. Used with permission.
Music and verses text © 2009, Curtis Stephan. Published by OCP. All rights reserved.
Used with permission. Reprinted under OneLicense.net #A-727260